



SCAN FOR VIDEOS



MoleScope™

Smart Dermoscopy Made Simple

ORDER NOW



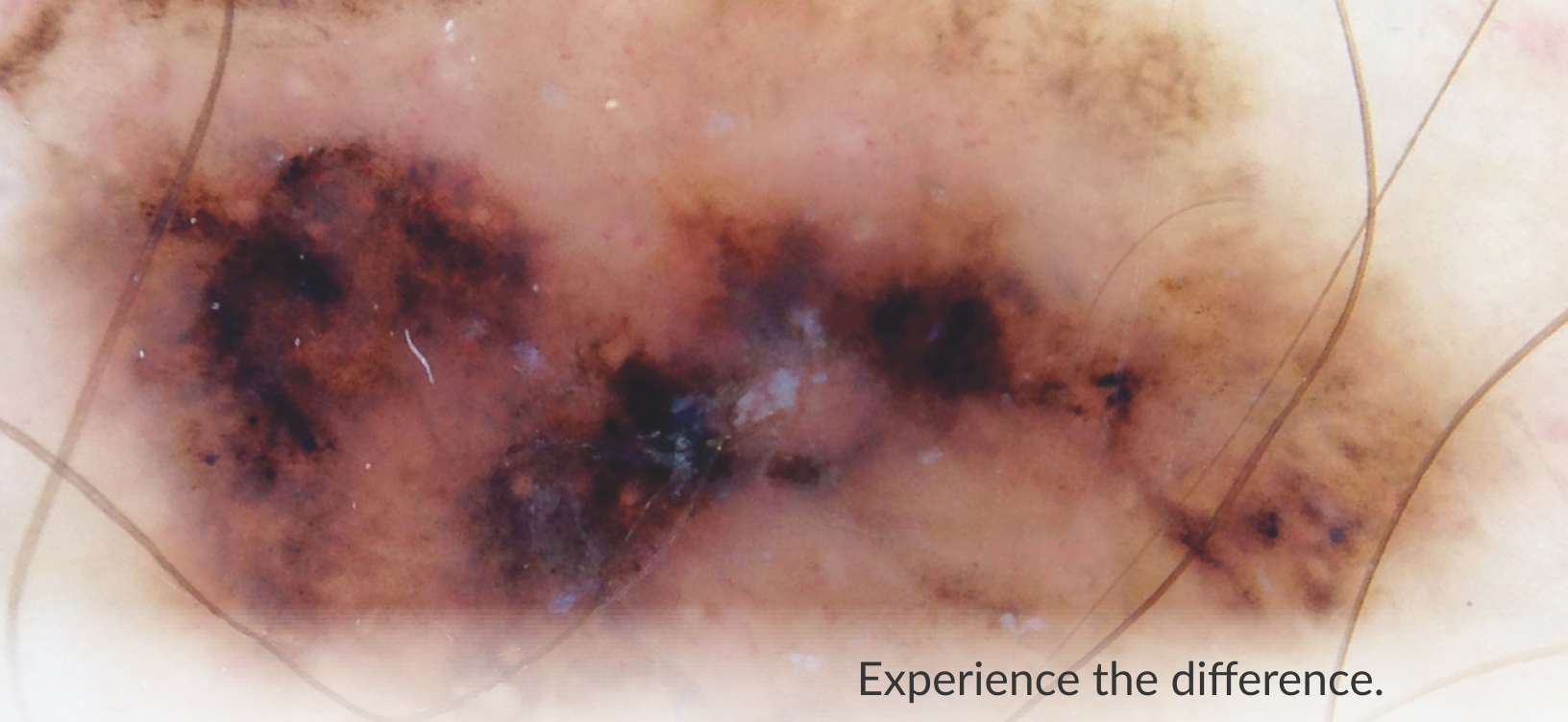

Experience the difference.

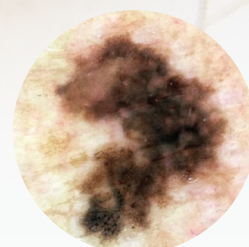
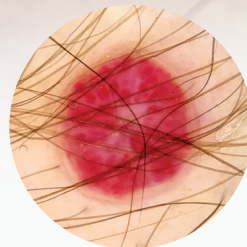
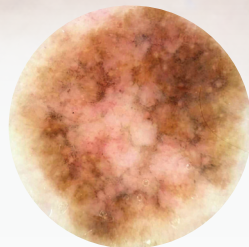
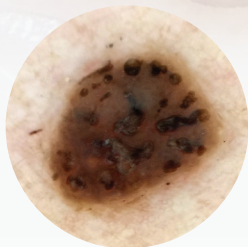

MOLESCOPE

MoleScope™ is a mobile dermatoscope that captures a high-resolution, detailed view of the skin through magnification and specialized lighting. The images are accessible anywhere at anytime through the secure platform for analysis and diagnosis.

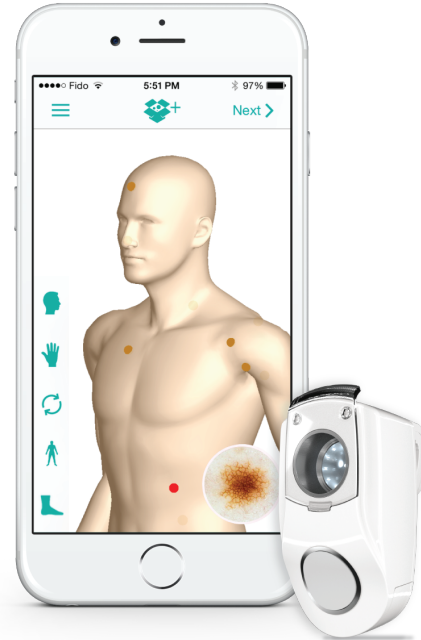

MOLESCOPE II

The new MoleScope™ II captures a superior image quality for medical professionals. Changeable contact and non-contact imaging caps and the rechargeable battery offer a new level of quality and convenience.



	MoleScope	MoleScope II
Battery	Coin batteries	Rechargeable USB Lithium battery
Lighting	Non-polarized	Cross-polarized
Contact Cap	Disposable contact pieces	Changeable contact/non-contact caps
LED Control	-	4-min auto shut-off
Measuring Tool	-	Scale on the contact plate
	USD \$149	USD \$299



PATIENT EMPOWERMENT

MoleScope (Home Edition) can be used by patients to image their own skin spots. Images can be stored and submitted for telederm consultations through the exclusive MoleScope app.

Clinics, hospitals and medical centers can offer MoleScope to their patients or simply refer them to MoleScope's website for an online purchase.

MOLESCOPE WITH DERMENGINE

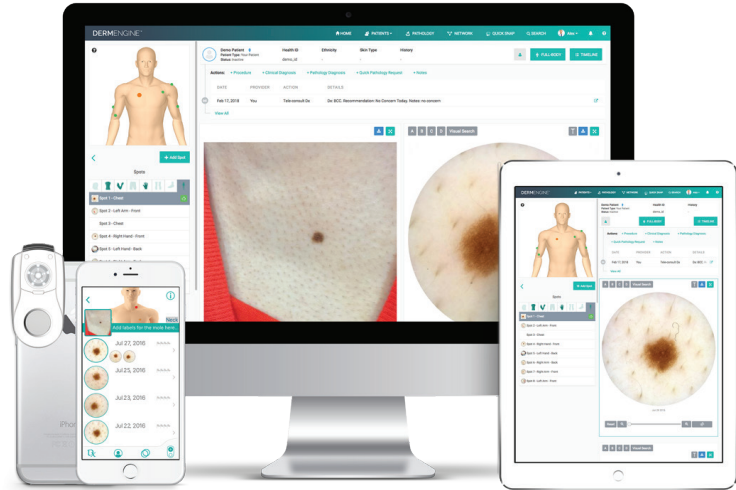

DermEngine is a comprehensive imaging solution for dermatologists and skin care professionals to use in unison with MoleScope. Health care specialists will benefit from the specialized tools for mobile precision imaging, documentation, advanced analytics, teleconsults, and creating reports in dermoscopy, trichoscopy and other dermatology applications. This package is designed as an efficient and secure platform for busy clinics.

MOLESCOPE II

TECHNICAL DATA



Magnification	~ 60x measured on iPhone 7+
Field of view (FOV)	16mm
Battery	Rechargeable Lithium-ion battery (6 hrs working time)
Charging system	USB 2.0, High speed USB transmission and low battery and charging indicator
Device compatibility	<ul style="list-style-type: none">- iPhone (all models starting from 5), iPod and iPad (multiple models)- Samsung Galaxy (all models starting from S5)
Lighting	<ul style="list-style-type: none">- 6 white LEDs with cross-polarization- Super high contrast polarizer (coefficient 99.97%)
LED control	ON/OFF switch with auto turn off after 4 minutes
Caps	<ul style="list-style-type: none">- Glass contact plate with anti-reflective coating and scale- Non-contact cap
Software platform	DermEngine online platform compatible with smartphones, tablets, laptops and desktops
Apps	iOS, Android, Apple TV, and Mac App
Regulatory registration	FDA, CE Mark, Health Canada, TGA, MedSafe, ANVISA

MoleScope is brought to you by



 metaoptima.com

 info@metaoptima.com

 +1-778-328-1949

 MetaOptima

 @MetaOptima